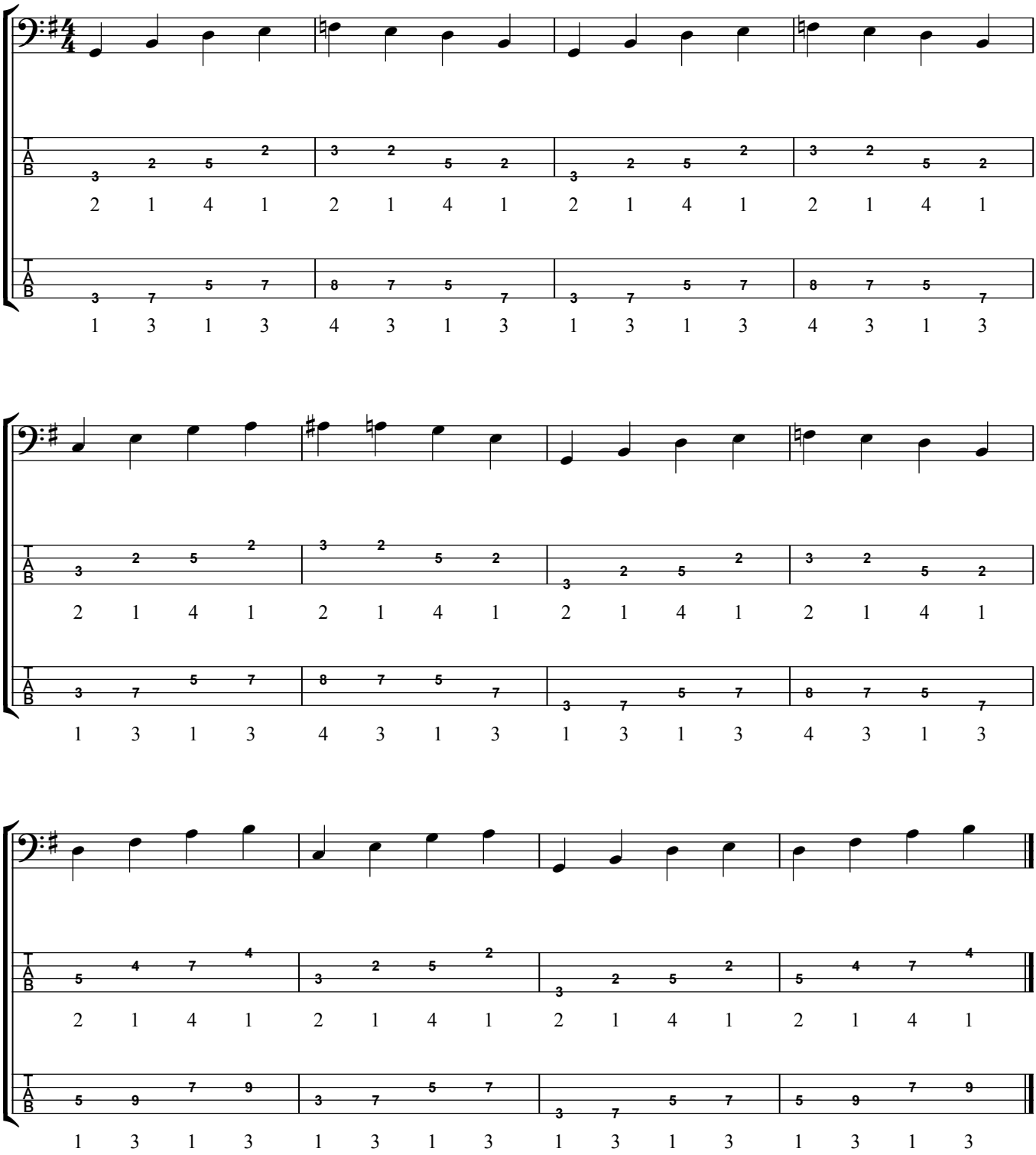12 Bar Blues in G