# Last Train Home

**Drop D Tuning = D, A, D, G, B, E**
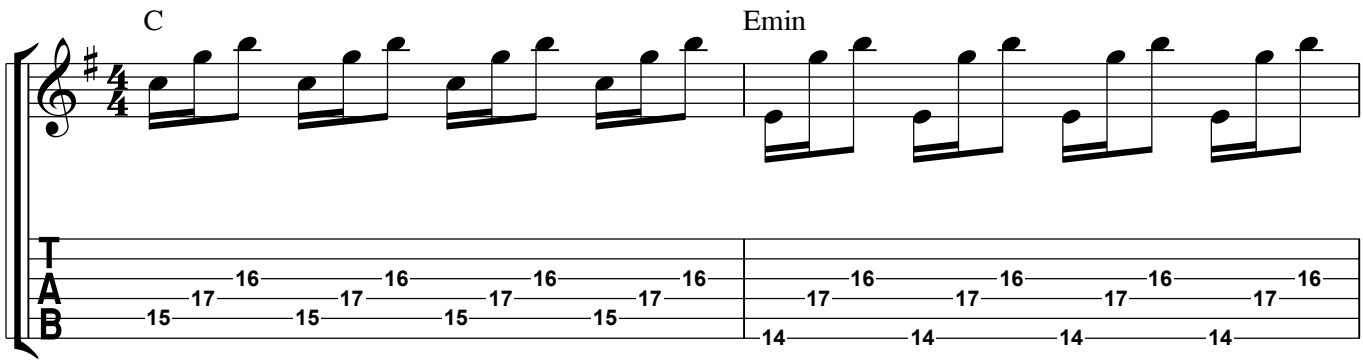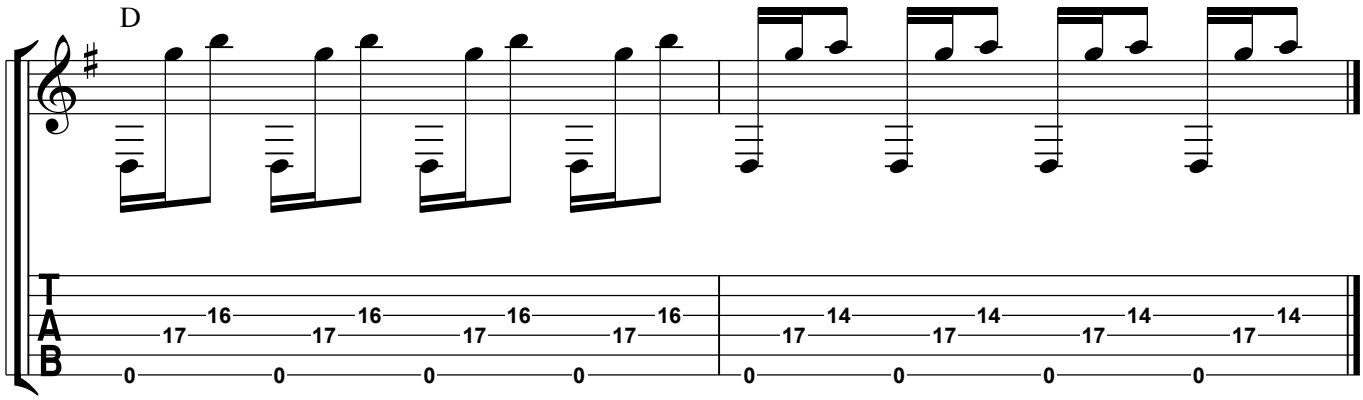
## Intro